

***The Philmont Museums
Welcome
You***

***Summer Hours
Open Daily 8 am—6 pm***

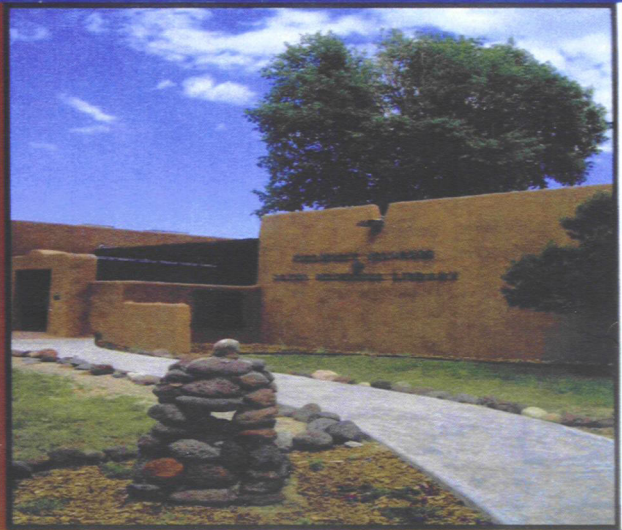

Philmont Museum - Seton Library and Gift Shop. Exhibitions at the Philmont Museum include Gold Mining on Baldy and The Founding Fathers of Scouting. The Seton Memorial Library houses personal books and artwork of Ernest Thompson Seton. Native American jewelry and art, Philmont souvenirs and one of the largest book selections in the county can be found in the Museum Gift Shop.

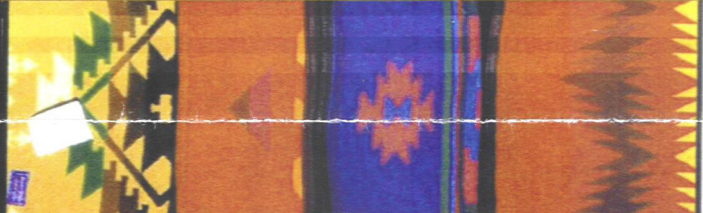
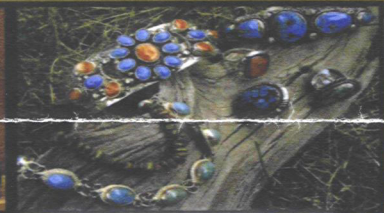

Kit Carson Museum is an interpretive museum of the mid-1800's located on the old Santa Fe Trail. The staff, dressed in period clothing conduct tours of the site and live on the premises. Open daily 8-5.

Villa Philmonte is a 1927, Spanish-Mediterranean house museum. Tour guides tell the history of Philmont and lead visitors through this former summer home of our benefactors, Waite and Genevieve Phillips. *



² For more information and to schedule Villa Tours, please stop by the Philmont Museum or call 575-376-1136. Tours are available daily and reservations are required.